MEETING PLANNER GUIDE

ST.PETE
CLEARWATER, FL
MeetSPC.com

BUSINESS & CASUAL

Bring your next event to St. Pete-Clearwater and watch attendees unwind, recharge and get inspired. Choose from a variety of state-of-the-art conference facilities and breathtaking outdoor spaces, plus receive extensive and reliable planning assistance to help you boost attendance and accomplish your goals. And when the workday is done, attendees can relax and explore this vibrant destination. From America's Favorite Beaches to a lively downtown, and world-renowned museums to award-winning restaurants, this centrally located warm-weather paradise offers one-of-a-kind experiences for incentive trips, conferences and group meetings alike, all year round.

MICHELIN 2025 FLORIDA

ST.PETE CLEARWATER, FL VisitSPC.com DESTINATION PARTNER

St. Pete-Clearwater was selected for inclusion in the MICHELIN Guide Restaurants Florida 2025 expansion. Thanks to the upscale restaurants and epicurean experiences found within our vibrant culinary scene, your attendees can enjoy everything from fine dining to creative takes on homegrown staples.

Tripadvisor

Tripadvisor named St. Pete Beach and Clearwater Beach two of the top 25 beaches in the U.S.

TRAVEL+ LEISURE

Travel + Leisure recognized St. Pete-Clearwater on its list of "50 Best Places to Travel in 2022"

J.D. POWER

J.D. Power named Tampa International Airport the #1 large airport in North America

Smart marketplace

Smart Meetings named Visit St. Pete-Clearwater a Platinum Choice Award winner

St. Pete-Clearwater welcomes all visitors with open arms to experience our slice of paradise. St. Pete has received a perfect score in the Human Rights Campaign's annual Municipal Equality Index for more than a decade straight and has been named among the Happiest Places to Live in the U.S. by Outside Magazine.

COMPLIMENTARY SERVICES & MATERIALS

Whether your meeting is next month or next year, Visit St. Pete-Clearwater is ready to assist you right away with our complimentary planning services.

- Print, label and mail personalized meeting postcards promoting your event
- Informational destination brochures and area maps
- Local vendor recommendations to assist with meeting needs
- Registration bags for your attendees
- Downloadable destination images for meeting collateral
- Submit RFPs to area hotels and resorts and coordinate site inspection
- Electronic welcome message for attendees at Tampa International Airport
- FunShine Savings Passport with over 50 area deals for your attendees

All services are available upon request. Email Renee@VisitSPC.com to learn more.

GETTING HERE & GETTING AROUND

The St. Pete-Clearwater area is served by two international airports—St. Pete-Clearwater International Airport (PIE) and Tampa International Airport (TPA)—and more than 25 airlines. Once you've reached your hotel, everything you need is nearby, thanks to convenient walkability and ample public transportation options including trolleys, rideshare and seasonal ferry services.

DRIVE TIMES TO St. Pete-Clearwater

- **Orlando** - Less than 3 hours
- **Tampa** - 30-40 mins

Scan to explore maps, airports and transportation.

EXPLORE OUR COMMUNITIES

CLEARWATER BEACH

Discover this stunning stretch of white-sand beaches along Florida's Gulf coast and choose from a wide array of hotels offering state-of-the-art indoor meeting rooms and breathtaking outdoor spaces. This area provides lots of activities from the Clearwater Marine Aquarium to sunset cruises, making it a popular family destination.

CLEARWATER BEACH

See map on pg 5 for hotel locations.

Beachfront · Spa Facilities · Golf

		Guest Rooms	Largest Meeting Room (sq. ft.)	Total Meeting Space (sq. ft.)
1	**Clearwater Beach Marriott Suites on Sand Key** ClearwaterBeachMarriottSuites.com	220	3,300	16,000
2	**Clearwater Beach Sheraton Resort on Sand Key** SheratonSandKey.com	390	8,576	54,000
3	**Hilton Clearwater Beach Resort & Spa** HiltonClearwaterBeach.com	418	9,821	40,000
4	**Holiday Inn Hotel & Suites Clearwater Beach** ClearwaterBeachHI.com	189	4,032	7,500
5	**Holiday Inn Hotel & Suites Harbourside** HIHarbourside.com	164	4,035	7,225

CLEARWATER BEACH

See map on pg 5 for hotel locations.

Beachfront · Spa Facilities · Golf

		Guest Rooms	Largest Meeting Room (sq. ft.)	Total Meeting Space (sq. ft.)
6	**Hyatt Regency Clearwater Beach Resort and Spa** ClearwaterBeach.Regency.Hyatt.com	286	4,000	32,500
7	**JW Marriott Clearwater Beach** Marriott.com/tpajw	192	6,002	18,546
8	**Opal Sands** OpalSands.com	230	7,650	39,381
9	**Opal Sol** OpalSol.com	248	8,800	48,187
10	**Sandpearl Resort** Sandpearl.com	253	5,234	17,000

CLEARWATER BEACH

See map on pg 5 for hotel locations.

Beachfront · Spa Facilities · Golf

		Guest Rooms	Largest Meeting Room (sq. ft.)	Total Meeting Space (sq. ft.)
11	**Shephard's Beach Resort** Shephards.com	140	4,400	12,000
12	**Wyndham Grand Clearwater Beach** WyndhamGrandClearwater.com	343	10,632	22,000

EXPLORE OUR COMMUNITIES

ST. PETE BEACH

Just outside the bustling city of St. Petersburg lies the laid-back beach community of St. Pete Beach. Here you'll find a variety of hotels along picturesque beaches, local seafood restaurants and breathtaking views of the Gulf coast.

ST. PETE BEACH

See map on pg 5 for hotel locations.

Beachfront Spa Facilities Golf

		Guest Rooms	Largest Meeting Room (sq. ft.)	Total Meeting Space (sq. ft.)
13	**Bilmar Beach Resort** BilmarBeachResort.com	166	3,000	8,000
14	**Don CeSar Hotel** doncesar.com	277	7,400	35,400
15	**DoubleTree Beach Resort by Hilton – North Redington Beach** DoubleTreeBeachResort.com	125	1,272	1,272
16	**The Hotel Zamora** TheHotelZamora.com	72	1,141	11,148
17	**The Luce, a Tribute Portfolio Hotel** TheLuceHotel.com	200	5,616	14,294

ST. PETE BEACH

See map on pg 5 for hotel locations.

Beachfront Spa Facilities Golf

		Guest Rooms	Largest Meeting Room (sq. ft.)	Total Meeting Space (sq. ft.)
18	**Sirata Beach Resort** Sirata.com	382	5,200	30,000
19	**TradeWinds Resort - Island Grand & RumFish Beach** TradeWindsResort.com	734	10,584	70,000

St. Pete-Clearwater holds a Guinness World Record title for the longest run of sunshine at 768 days.

Winter (Dec- Feb)	Spring (Mar- May)	Summer (June- Aug)	Fall (Sept- Nov)
HIGH 70°F 21°C	HIGH 80°F 27°C	HIGH 90°F 32°C	HIGH 83°F 28°C
LOW 55°F 13°C	LOW 65°F 18°C	LOW 76°F 24°C	LOW 70°F 21°C

EXPLORE OUR COMMUNITIES

DOWNTOWN ST. PETE

Discover the eclectic charm of this one-of-a-kind community. With its thriving arts districts, diverse food scene, vibrant nightlife and 26 acres of space to shop, eat and play along the St. Pete Pier, this unique and walkable community offers lively city life and endless ways to gather—on and off the clock.

DOWNTOWN ST. PETE

See map on pg 5 for hotel locations.

Beachfront · Spa Facilities · Golf

		Guest Rooms	Largest Meeting Room (sq. ft.)	Total Meeting Space (sq. ft.)
20	**AC Hotel St. Petersburg Downtown** Marriott.com/tpapa	172	920	1,600
21	**Hilton St. Petersburg Bayfront** StPetersburg.Hilton.com	333	7,000	30,000
22	**Hyatt Place St. Petersburg/ Downtown** HyattPlaceStPetersburgDowntown.com	175	2,637	5,200
23	**Moxy St. Petersburg Downtown** Marriott.com/tpasx	163	1,063	1,063
24	**The Vinoy Resort & Golf Club, Autograph Collection** thevinoy.com	354	12,000	65,000

EXPLORE OUR COMMUNITIES

CARILLON PARK

Elevate your event at this business-park-meets-outdoor-oasis. Carillon Park is centrally located with easy access to both beaches and downtown St. Pete. Plus, it's just a 15-minute ride to Tampa International Airport and the hotels listed here all offer shuttle service. With its lush green spaces, corporate headquarters and a new Topgolf entertainment venue, Carillon Park is the ideal destination for getting away and getting down to business.

CARILLON PARK

See map on pg 5 for hotel locations.

Beachfront Spa Facilities Golf

		Guest Rooms	Largest Meeting Room (sq. ft.)	Total Meeting Space (sq. ft.)
25	**Hilton St. Petersburg Carillon Park** HiltonHotelStPete.com	227	9,265	20,000
26	**The Karol Hotel** TheKarolHotel.com	123	2,200	7,000
27	**St. Petersburg Marriott Clearwater** Marriott.com/tpasb	209	7,396	18,137

EXPLORE OUR COMMUNITIES

OTHER CITIES

BELLEAIR, DUNEDIN, PALM HARBOR, SAFETY HARBOR

From a PGA TOUR Championship golf course resort to historic boutique hotels, discover even more spots to gather, unwind and explore.

OTHER CITIES

See map on pg 5 for hotel locations.

Beachfront · Spa Facilities · Golf

		Guest Rooms	Largest Meeting Room (sq. ft.)	Total Meeting Space (sq. ft.)
28	**Belleview Inn** TheBelleviewInn.com	35	1,000	6,000
29	**Fenway Hotel, Autograph Collection** FenwayHotel.com	83	2,300	5,000
30	**Innisbrook Resort** InnisbrookGolfResort.com	285	8,280	80,000
31	**Safety Harbor Resort & Spa** SafetyHarborSpa.com	172	3,500	30,000

UNIQUE EXPERIENCES & MEMORABLE VENUES

St. Pete-Clearwater offers an exciting variety of places to meet, work and play. From gorgeous galleries to sun-drenched greenspaces to the Gulf's open waters, these venues will draw attendees and keep them inspired.

DISCOVER MORE

St. Pete Athletic

MLB Tampa Bay Rays

Beachside & Waterfront Spaces

Clearwater Marine Aquarium

Private Yachts, Sunset Dinners and Cozy Catamarans

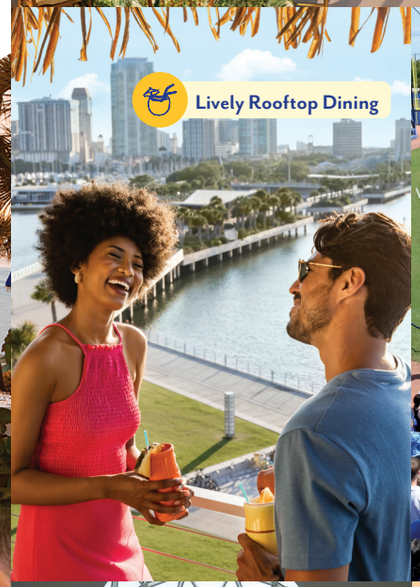
Lively Rooftop Dining

Baseball Spring Training

Morean Glass Studio

Tampa Bay Rowdies

St. Pete Pier

Chihuly Collection

The Dalí Museum

The James Museum

Sightseeing Dolphin Cruises

SERVE & PRESERVE

Clearwater Marine Aquarium
CMA volunteers are dedicated individuals interested in a hands-on approach to preserving the environment and marine life.
Mission.CMAquarium.org/Get-Involved/Volunteer/

Habitat for Humanity
Pinellas Habitat for Humanity promotes family stability by providing innovative and affordable housing solutions to qualifying individuals and families.
HabitatPinellas.org

Keep Pinellas Beautiful
Keep Pinellas Beautiful works to keep our county clean and beautiful. Volunteer and adoption programs are available.
KPBCares.org

The Kind Mouse
Our mission is to assist families in transition and their chronically hungry children while developing the next generation of volunteers to carry on the mission of The Kind Mouse.
TheKindMouse.org/Programs

The Sea Turtle Trackers
For almost 40 years Bruno Falkenstein and the team at Sea Turtle Trackers have devoted their energy to protecting sea turtles in St. Pete Beach & Shell Key. Find out how you can contribute to the future of Sea Turtle conservation.
SeaTurtleTrackers.org/Volunteer

Sensing Nature
Sensing Nature provides fun indoor environmental education programs or outside Florida ecotour experiences statewide for conferences, vacationing tourism, family groups, environmental professionals, teachers and nonprofit organizations.
SensingNature.com/About-Us

Tampa Bay Watch
Tampa Bay Watch is dedicated to preserving our local ecosystems by community-driven restoration projects, education programs, and outreach initiatives. Volunteers of all ages, from children to retirees, help in habitat restoration to foster a healthy Tampa Bay watershed.
TampaBayWatch.org/Get-Involved/Volunteer

MEET & CONNECT

Contact us to learn how our staff can help you plan your best event yet.

Stephanie Alexander-Priakos
Director of Meetings & Conferences - International
727-259-8496
Stephanie@VisitSPC.com

Hortensia Simmons
Sr. Sales Manager - Northeast, Religious & Fraternal
727-452-4788
Hortensia@VisitSPC.com

Liz Dane
Sales Manager - Mid-Atlantic & California
301-509-5209
Liz@VisitSPC.com

Donna Siegel
Sales Manager - Florida
727-421-0094
Donna@VisitSPC.com

Tina Berrien
Sales Manager - Southeast, South Central, AK, HI
727-647-0821
Tina@VisitSPC.com

Kate Postle
Sales Manager - Midwest & West
727-644-8912
Kate@VisitSPC.com

Renee Prine
Conference Services Manager
727-459-4862
Renee@VisitSPC.com

Christine DeMato
Business Specialist
727-742-8706
Christine@VisitSPC.com

ST.PETE
CLEARWATER, FL
MeetSPC.com